

Life Tree Memorial at H.O.P.E. Park

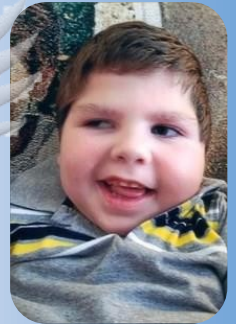

OUR LIFE TREE MEMORIAL IS INSPIRED BY
AND DEDICATED TO:

MICAH RICHARDSON (8/25/2011 - 6/5/2017)
AND
KARA MAKER (6/26/1984 - 12/23/2017)



H.O.P.E. Park, along with our community partners, The City of McDonough, Renfroe Tree Farm, Classic Landscapes – GA, and Wilson Brothers Nursery, is creating a Life Tree Memorial at H.O.P.E. Park — Big Spring. A beautiful Japanese Maple will be the center of this memorial. A sitting wall will be built in front of the tree, and a 14' diameter patio will be made up of personalized engraved bricks. You can be a part of this Life Tree Memorial. Order yours today!

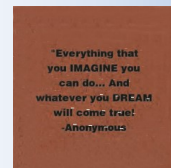
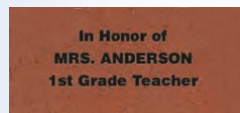
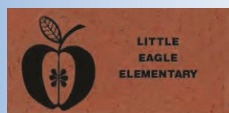
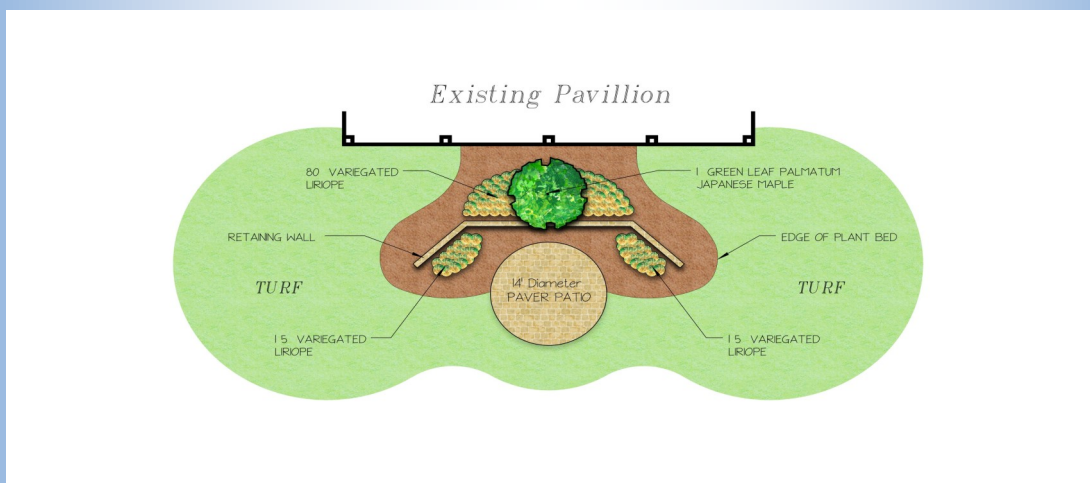

All proceeds will go to Our World School—for children with special needs

Our World at H.O.P.E. Park

ADMIN OFFICE: 2680 Highway 42 N, McDonough, GA 30253

www.OurWorldatHopePark.com

Lori@OurHopePark.com

231-360-3469

Life Tree at H.O.P.E. Park

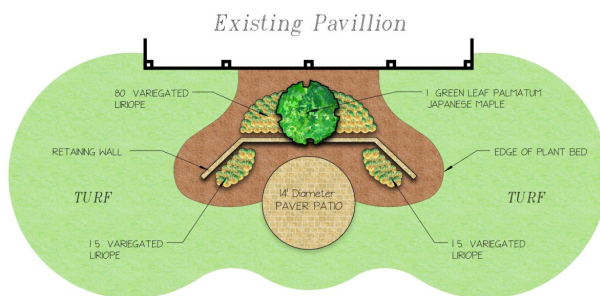

Order Form

*Replica brick pricing includes direct delivery to your home or office.

Size:

- ___ 4" X 8" (\$100)
- ___ 4" X 8" Replica* (\$100)
- ___ 8" X 8" (\$500)
- ___ 8" X 8" Replica* (\$100)

CHARACTER LIMITS	WITHOUT GRAPHIC	WITH GRAPHIC
4" x 8"	3 LINES OF 18	3 LINES OF 10
8" x 8"	6 LINES OF 18	3 LINES OF 18

Personalize your brick here. Characters include punctuation and spaces.

Graphic: _____ Location: (L or R / T or B) _____

Graphic Options can be found at: <http://ourworldathopepark.com/Life-Tree.html>

Payment Type: Cash, Check, Money Order or Credit Card

Make checks payable to : Our World at H.O.P.E. Park, 2680 Highway 42 N, McDonough, GA 30253

Pay credit card on line at: <http://ourworldathopepark.com/Life-Tree.html>

Questions: Lori@OurHopePark.com | 231-360-3469

Name: _____

Company: _____

Address: _____

Phone: _____

Email : _____